

City of Lacey  
P.O. Drawer B  
Lacey, Wash.

967270

3.00

ORDINANCE NO. 414

CITY OF LACEY

AN ORDINANCE VACATING A PORTION OF "SARATOGA PLACE."

WHEREAS, a petition has been filed requesting that the City of Lacey vacate Saratoga Place, a street within the City of Lacey; and

WHEREAS, the City Council has held a public hearing on the 13th day of May, 1976, after due notice, and it appearing at said hearing that the petitioner owns all property abutting Saratoga Place with the exception of Lot 38 of Midway Sub-division, Division Two and the owner of said Lot 38 having protested in writing and at said hearing to said vacation of that portion of Saratoga Place which abutts Lot 38; and

WHEREAS, the City Council has found that the public will not suffer a detriment by vacation of that portion of Saratoga Place lying southerly of Lot 38, and that said vacation will facilitate a more desirable traffic and parking pattern;

NOW, THEREFORE, THE COUNCIL OF THE CITY OF LACEY DOES ORDAIN AS FOLLOWS:

The following described street within the City of Lacey, to-wit:

All that portion of Saratoga Place located within the Midway Sub-division, lying south of the southerly line of Lot 38 of Division Two of Midway Sub-division extended easterly;

is hereby vacated, provided, however, the City of Lacey retains an easement in respect to the land vacated for

967270

public utilities and services and the right of ingress and egress for the construction, repair and maintenance of said public utilities and services.

PASSED BY THE CITY COUNCIL OF THE CITY OF LACEY this 27th day of May, 1976.

CITY COUNCIL

By

[Signature]  
Mayor Pro Tem

Attest:

[Signature]  
City Clerk (Deputy)

967270

Approved as to form:

[Signature]  
City Attorney

Passed: 5-27-76

Published: 6-2-76

JUN 3 1 10 PM '76  
CLERK OF COURT  
DEPUTY  
HUNTSVILLE, WASH.  
HUNTSVILLE COURT

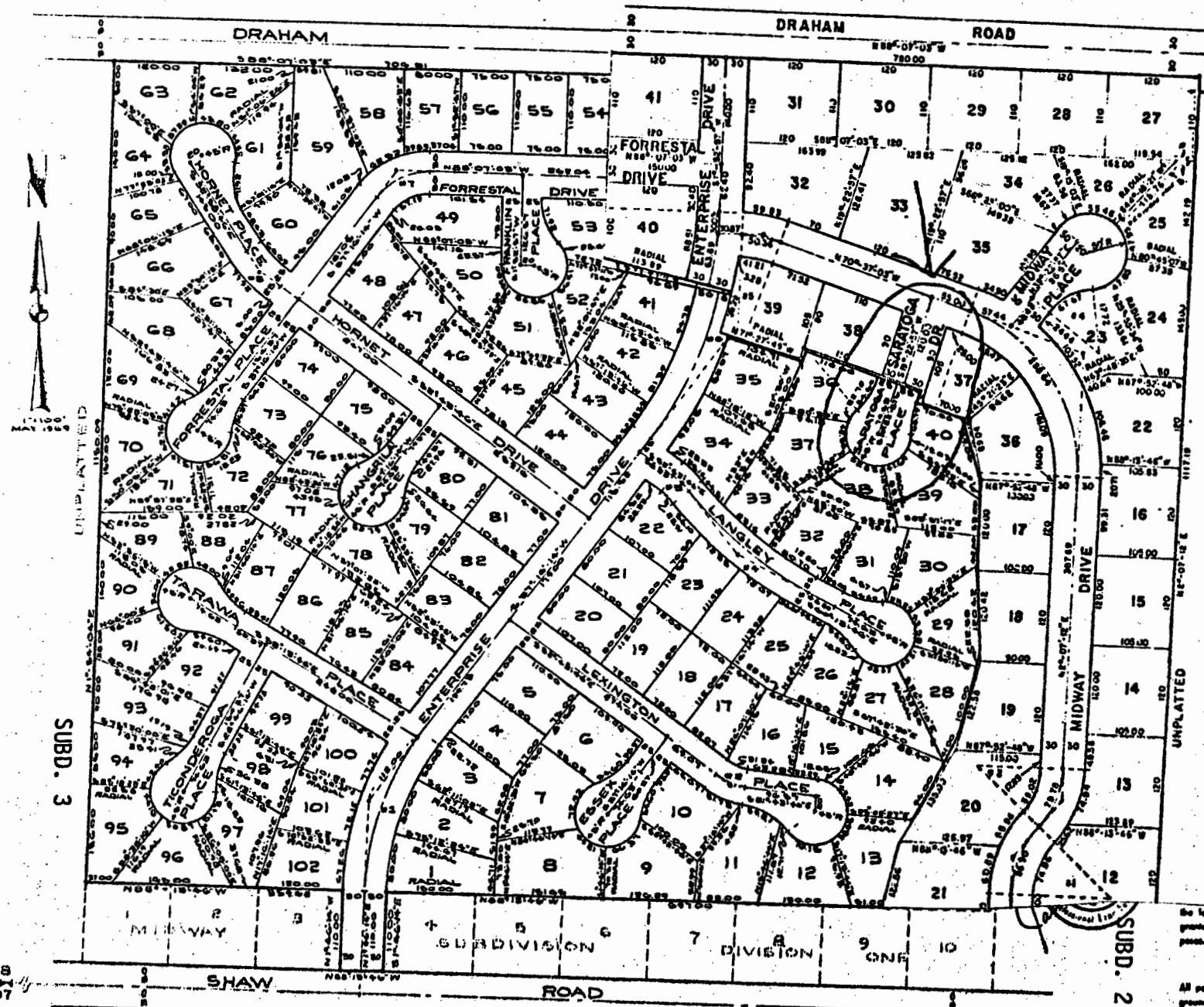

MIDWAY SUBDIVISIONS TWO AND THREE  
 NOT TO SCALE

AMERICAN TITLE COMPANY INCORPORATED



444	Δ: 21°30'
0	R: 68028
9	T: 11017
8	L: 21775
2	D: 987
488	Δ: 19145'
3643	R: 20106
36	T: 35006
19	L: 6931
66	D: 28560

**PROVISIONS**  
 reserved for and granted to  
 rer & Light Company  
 and  
 all Telephone Company

lots and angles under and upon  
 at and rear boundary lines and  
 at 2.5 feet of side boundary lines  
 to lay, construct, remove, operate  
 and maintain cables and wires with  
 or equipment for the purpose of  
 all other property with electric  
 other with the right to enter upon

the lots of all lines for the purposes stated also hereby  
 granted in the right to use the streets for the same pur-  
 poses.

All permanent utility services shall be provided  
 ground service exclusively.

ONE EIGHT EIGHTS  
 ELECT. CO. & LIGHT CO.  
 LAND SURVEYING  
 MEASUREMENTS  
 UTILITIES ENGINEERING

**JOHN D. SWIFT & ASSOCIATES INC**  
 1431 WEST 24th  
 S.W. OKLAHOMA CITY, OKLA. 73102



SUBD. 3

SUBD. 2

SHAW ROAD

DRAHAM ROAD

DRAHAM

17

414