

8301180039

THURSTON COUNTY
OLYMPIA, WASH.

500

ORDINANCE 641
CITY OF LACEY

JAN 18 1 20 PM '83
REQUEST OF City of Lacey
SAM S. REED, AUDITOR
SR DEPUTY

AN ORDINANCE ADJUSTING THE PORTION OF THE WESTERLY BOUNDARY OF THE CITY OF LACEY ON COLLEGE STREET FROM THE CENTER OF SAID STREET TO THE WESTERLY RIGHT-OF-WAY LINE OF SAID STREET.

WHEREAS, a portion of the westerly boundary of the City of Lacey is currently formed by the centerline of College Street Southeast and College Street Northeast, and

WHEREAS, because the divided jurisdiction over College Street with the City of Lacey has created complications relating to maintenance and traffic enforcement, the Cities of Olympia and Lacey have previously entered into an agreement to alter said boundary line to the westerly right-of-way line of said College Street Northeast and College Street Southeast, and

WHEREAS, such alteration of the boundary line between Olympia and Lacey would be of benefit both to the City of Lacey and its citizens, Now, Therefore,

BE IT ORDAINED BY THE CITY COUNCIL OF THE CITY OF LACEY, WASHINGTON, that the certain westerly boundary line of the City of Lacey currently formed by the centerline of College Street Northeast and College Street Southeast is, pursuant to State law, hereby altered and changed to be formed by the westerly right-of-way line of said College Street Southeast and College Street Northeast.

PASSED BY THE CITY COUNCIL OF THE CITY OF LACEY,

8301180039

*Ret to
City of Lacey
Po Delivery B
Lacey 98503*

WASHINGTON, this 28th day of January, 1982.

CITY COUNCIL

BY

[Handwritten Signature]

M A Y O R

Attest:

By

[Handwritten Signature]
City Clerk

Approved as to Form:

[Handwritten Signature]
City Attorney

Passed: 1-28-82

Published: 2-3-82

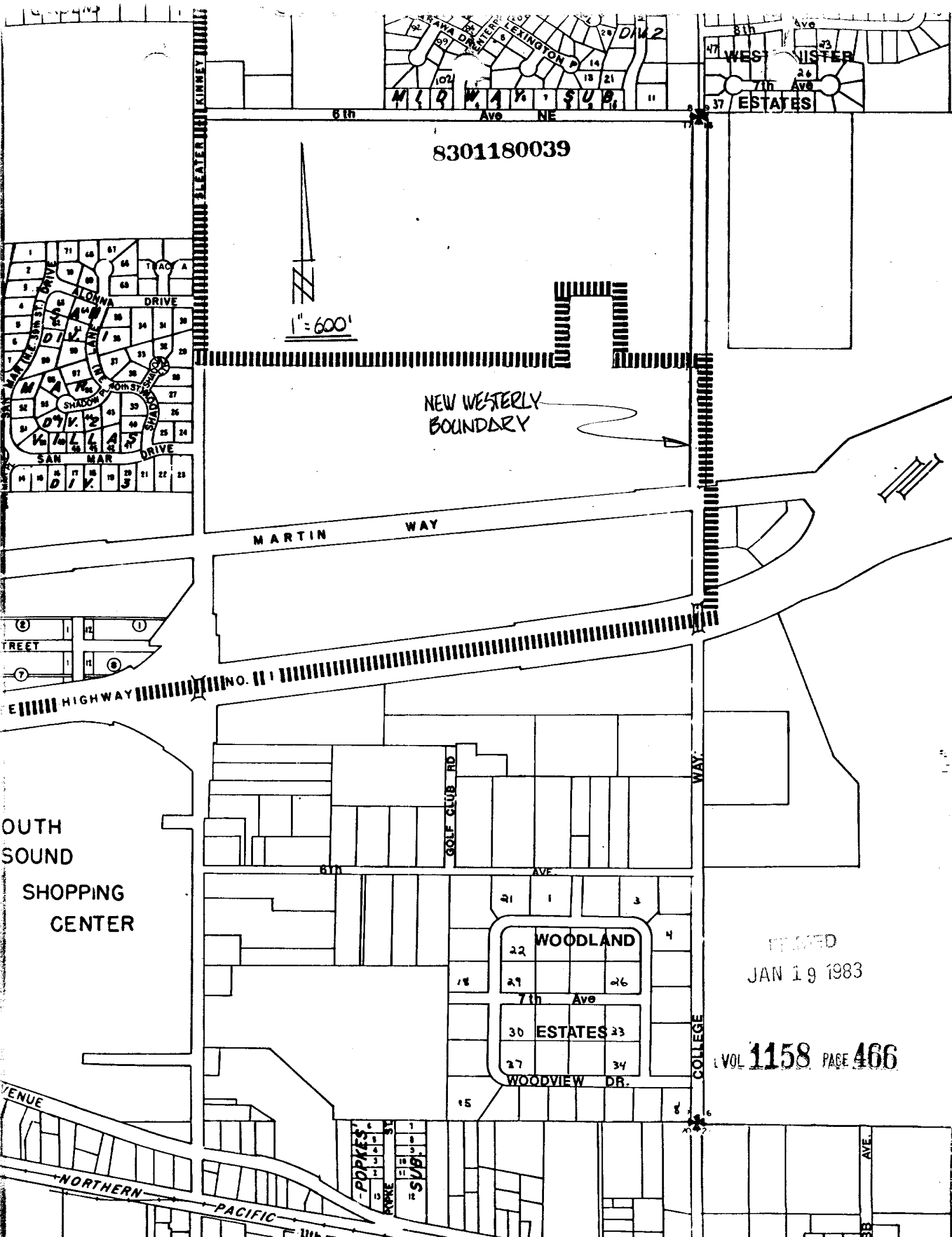

8301180039

1" = 600'

NEW WESTERLY BOUNDARY

MARTIN WAY

HIGHWAY NO. 1

SOUTH SOUND SHOPPING CENTER

WOODLAND

ESTATES

WOODVIEW DR.

FILED JAN 19 1983

VOL 1158 PAGE 466

NORTHERN PACIFIC

POPKES SUB

COLLEGE WAY

AVE

WEST VISTER ESTATES

MIDWAY SUB

SHADOW WOODS

STREET

AVENUE