

ORDINANCE 840

CITY OF LACEY

AN ORDINANCE ANNEXING TERRITORY TO THE CITY OF LACEY, ESTABLISHING THE BASIS UPON WHICH PROPERTIES WITHIN SAID TERRITORY SHALL BE TAXED FOR PURPOSES OF THE CITY'S BONDED INDEBTEDNESS AND ESTABLISHING THE ZONING DESIGNATION TO APPLY TO SAID PROPERTY UPON THE EFFECTIVE DATE OF ANNEXATION (PACIFIC AVENUE LOTS)

BE IT ORDAINED BY THE CITY COUNCIL OF THE CITY OF LACEY, WASHINGTON, as follows:

Section 1. A legally sufficient petition for annexation having been filed, containing the signatures of the owners of more than 75 percent by assessed value of the property described on Exhibit "A" attached hereto, and the said proposed annexation having been properly processed through the Thurston County Boundary Review Board, and the city council, after public hearing held pursuant to legal notice, being of the opinion that it is in the best interests of the citizens of the City of Lacey that this annexation petition be granted, the territory designated on Exhibit "A" attached hereto and made a part hereof as though fully set forth at length is hereby annexed to the City of Lacey.

Section 2. Pursuant to the terms of the petition for annexation of said property, all property within the territory annexed by Section 1 hereof shall be apportioned its fair share of the city's outstanding bonded indebtedness which shall be assumed upon annexation.

Section 3. The property within the territory annexed shall, in accordance with the Lacey Comprehensive Plan Extraterritorial Planning Element, be zoned as Low Density Residential with two to four dwelling units per acre. Land use regulatory controls and other controls and development standards shall be in accordance with the ordinances of the City of Lacey including, but not limited to, Chapter 16.13 of the Lacey Municipal Code relating to the Low Density Residential zone district (2-4/1).

PASSED BY THE CITY COUNCIL OF THE CITY OF LACEY,
WASHINGTON, this 25th day of August, 1988.
CITY COUNCIL

By Lay M. Boyd
Mayor

Attest:

Sherri G. Anderson
City Clerk

Approved as to form:

[Signature]
City Attorney

Published: September 3, 1988

Ordinance 840
EXHIBIT A

ANNEXATION LEGAL DESCRIPTION

That part of Section 22, Township 18 North, Range 1 West W.M., described as follows: Beginning at the intersection of the west right-of-way line of Carpenter Road SE and the north right-of-way line of Pacific Avenue SE as it existed on September 25, 1980; thence north easterly 470 feet more or less to a point which is the intersection of the east property line of North Thurston School District and the north right-of-way line of Pacific Avenue SE and the true Point of Beginning of this description; thence N14°46'31"W, 139.93 feet more or less; thence S75°07'29"W, 138.00 feet; thence S19°55'31"E, 177.73 feet to the south right-of-way line of Pacific Avenue as it existed on September 25, 1980; thence southwesterly along said right-of-way line an arc distance of 156.31 feet more or less; thence N14°46'31"E 60.00 feet more or less to the true Point of Beginning and the end of this description.

mk03/pw

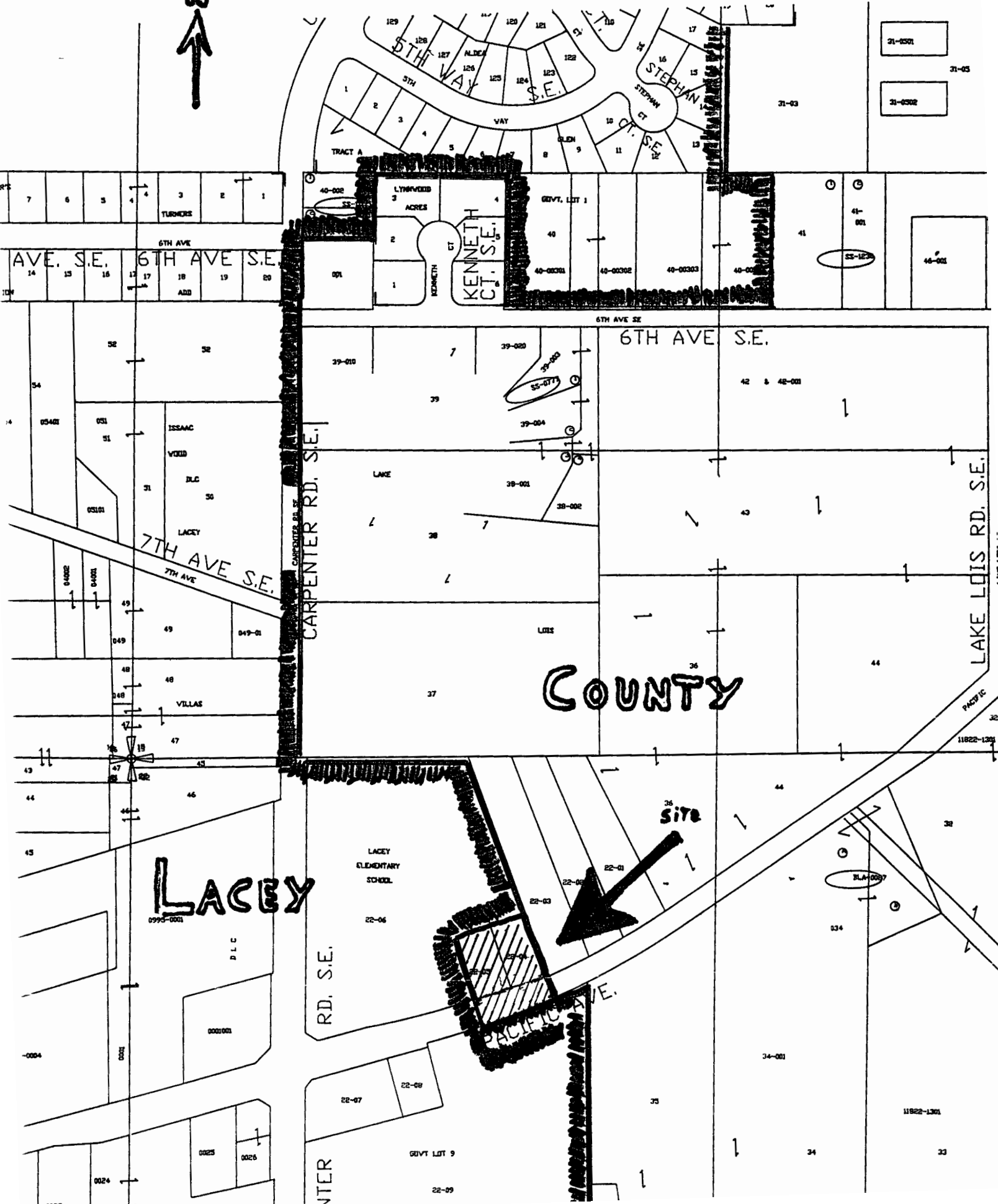

31-0501
31-0502

TURNERS
6TH AVE
AVE. S.E. 6TH AVE S.E.
14 13 16 17 18 19 20
ADD

LYNWOOD 3 ACRES
KENNETH CT. S.E.
40-002
40-0001
40-0002
40-0003

ISSAAC
VOID
BLC
LACEY
7TH AVE S.E.
7TH AVE
049-01
049-02
049-03
049-04
049-05
049-06
049-07
049-08
049-09
049-10
049-11
049-12
049-13
049-14
049-15
049-16
049-17
049-18
049-19
049-20
049-21
049-22
049-23
049-24
049-25
049-26
049-27
049-28
049-29
049-30
049-31
049-32
049-33
049-34
049-35
049-36
049-37
049-38
049-39
049-40
049-41
049-42
049-43
049-44
049-45
049-46
049-47
049-48
049-49
049-50
049-51
049-52
049-53
049-54
049-55
049-56
049-57
049-58
049-59
049-60
049-61
049-62
049-63
049-64
049-65
049-66
049-67
049-68
049-69
049-70
049-71
049-72
049-73
049-74
049-75
049-76
049-77
049-78
049-79
049-80
049-81
049-82
049-83
049-84
049-85
049-86
049-87
049-88
049-89
049-90
049-91
049-92
049-93
049-94
049-95
049-96
049-97
049-98
049-99
049-100

6TH AVE S.E.
39-010
39-020
39-030
39-040
39-001
39-002
42 & 42-001
LAKE
LOIS
36
37
38
39
40
41
42
43
44
45
46
47
48
49
50
51
52
53
54
55
56
57
58
59
60
61
62
63
64
65
66
67
68
69
70
71
72
73
74
75
76
77
78
79
80
81
82
83
84
85
86
87
88
89
90
91
92
93
94
95
96
97
98
99
100

COUNTY

LACEY
0995-0001
D.L.C.

RD. S.E.
LACEY ELEMENTARY SCHOOL
22-06
22-07
22-08
22-09
22-10
22-11
22-12
22-13
22-14
22-15
22-16
22-17
22-18
22-19
22-20
22-21
22-22
22-23
22-24
22-25
22-26
22-27
22-28
22-29
22-30
22-31
22-32
22-33
22-34
22-35
22-36
22-37
22-38
22-39
22-40
22-41
22-42
22-43
22-44
22-45
22-46
22-47
22-48
22-49
22-50
22-51
22-52
22-53
22-54
22-55
22-56
22-57
22-58
22-59
22-60
22-61
22-62
22-63
22-64
22-65
22-66
22-67
22-68
22-69
22-70
22-71
22-72
22-73
22-74
22-75
22-76
22-77
22-78
22-79
22-80
22-81
22-82
22-83
22-84
22-85
22-86
22-87
22-88
22-89
22-90
22-91
22-92
22-93
22-94
22-95
22-96
22-97
22-98
22-99
22-100
PACIFIC AVE.
34-001
11822-1301
11822-1302
11822-1303
11822-1304
11822-1305
11822-1306
11822-1307
11822-1308
11822-1309
11822-1310
11822-1311
11822-1312
11822-1313
11822-1314
11822-1315
11822-1316
11822-1317
11822-1318
11822-1319
11822-1320
11822-1321
11822-1322
11822-1323
11822-1324
11822-1325
11822-1326
11822-1327
11822-1328
11822-1329
11822-1330
11822-1331
11822-1332
11822-1333
11822-1334
11822-1335
11822-1336
11822-1337
11822-1338
11822-1339
11822-1340
11822-1341
11822-1342
11822-1343
11822-1344
11822-1345
11822-1346
11822-1347
11822-1348
11822-1349
11822-1350
11822-1351
11822-1352
11822-1353
11822-1354
11822-1355
11822-1356
11822-1357
11822-1358
11822-1359
11822-1360
11822-1361
11822-1362
11822-1363
11822-1364
11822-1365
11822-1366
11822-1367
11822-1368
11822-1369
11822-1370
11822-1371
11822-1372
11822-1373
11822-1374
11822-1375
11822-1376
11822-1377
11822-1378
11822-1379
11822-1380
11822-1381
11822-1382
11822-1383
11822-1384
11822-1385
11822-1386
11822-1387
11822-1388
11822-1389
11822-1390
11822-1391
11822-1392
11822-1393
11822-1394
11822-1395
11822-1396
11822-1397
11822-1398
11822-1399
11822-1400

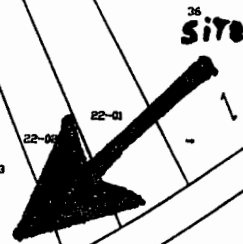

URBAN GROWTH MANAGEMENT PLANNING AREA

