

5-00

RESOLUTION 329

CITY OF LACEY

1018180

WHEREAS, a petition has been filed requesting the City of Lacey to vacate a portion of Ruddle Road, as described on Exhibit A attached hereto and made a part hereof, NOW, THEREFORE,

BE IT RESOLVED BY THE COUNCIL OF THE CITY OF LACEY that it shall hear and determine such petition at a hearing to be held at the Lacey Community Center, Lacey, Washington, commencing at 8:00 p.m. on the 27th day of MAY, 1976.

PASSED BY THE COUNCIL OF THE CITY OF LACEY this 22nd day of April, 1976.

CITY COUNCIL

By Karen R. Traver
MAYOR

Attest:

Timothy McGuire
City Clerk

Approved as to form:

[Signature]
City Attorney

Passed: April 22, 1976

Published: May 5, 1976

THURSTON COUNTY
OLYMPIA, WASH.
Nov 17 3 04 PM '77
REQUEST OF City of Lacey
G. WESLEY LEACH AUDITOR
DEPUTY

City of Lacey
PO Box B
Lacey, wa

Legal Description of vacated right of way on Ruddle Road by B&W
Addition #5

Beginning on the SE corner of lot no. 11 of B&W addition Div 5 as recorded in Vol 14 page 115, records of Thurston County, Washington and that part of the SE quarter of Sec 28, T18N R1W, WM; thence running N 17° 22' 43" W, 60.23' which is the true point of beginning; thence running S72° 38' 17" W, 10'; thence running N 17° 22' 43" W, 250'; thence running S72° 38' 17" W, 20'; thence running N 17° 22' 43" W, 250'; thence running N 72° 38' 17" E, 10'; thence running N 17° 22' 43" W, 301.12'; thence running N 72° 38' 17" E, 20', thence running S 17° 22' 43" E, 801.12' to the true point of beginning.

DATA
 $\Delta = 14^{\circ}03'$
 $D = 2^{\circ}45'$
 $R = 2083.48'$
 $T = 256.74'$
 $L = 510.91'$
 $597.85'$

$D = 4^{\circ}00'$
 $R = 1432.40'$
 $T = 244.89'$
 $L = 485.09'$

1018180

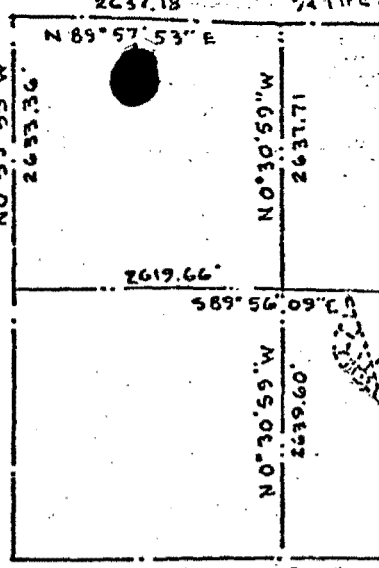

SECTION 28, T18N, R10E
 SCALE: 1"=2000'

NOTE 1
 NO ACCESS PERMITTED
 FROM RUDDELL ROAD.

DESCRIPTION
 THAT
 KNOWN AS D

CERTIFIED
 I, NEAL
 W.M., THIS
 IRON PIPE

DATA
 $64^{\circ}32'$
 $19^{\circ}00'$
 $301.56'$
 $190.39'$
 $339.65'$

DATA

