

RESOLUTION 422

CITY OF LACEY

WHEREAS, a petition has been filed requesting the City of Lacey to vacate a part of the city right of way adjacent to Ruddell Road near the Maple Hills Subdivision and is designated on the map attached hereto as Exhibit "A" and made a part hereof, NOW, THEREFORE,

BE IT RESOLVED BY THE COUNCIL OF THE CITY OF LACEY that it shall hear and determine such petition at a hearing to be held at the Lacey Community Center, Lacey, Washington, commencing at 7:30 p.m., on the 10th day of August, 1978.

PASSED BY THE COUNCIL OF THE CITY OF LACEY this 13th day of July, 1978

CITY COUNCIL

By

Karen R. Frazer
Mayor

Attest:

Timothy McGuire
City Clerk

Approved as to form:

[Signature]
City Attorney

Publish: July 19, 1978

PETITION FOR VACATION OF STREET

To the City Council of the City of Lacey Washington comes now the undersigned petitioner and pursuant to Chapter 35.79 R.C.W. respectfully shows:

I

The undersigned petitioner requests that the following described part of Ruddell Road in the City of Lacey be vacated pursuant to Chapter 35.79 R.C.W.: Description is attached hereto.

II

The petitioner is the owner of the real estate abutting on the described area.

III

The petitioner is the only person who owns property abutting on the described property.

IV

The name and address of the petitioner is as follows--

Name: M.J. Rogers. Address: 6601 Sierra Drive, Lacey, Wash.

V

The petitioner as the only owner of abutting property does constitute more than two-thirds of the owners of said abutting property.

VI

Wherefore, petitioner prays that proceedings be had hereon for the vacation of said area of said Ruddell Road in the manner prescribed in Chapter 35.79 RCW.

Respectfully submitted,

Milford J. Rogers
Milford J. Rogers

by
Jason Rogers

7--10--'78

July 10, 1978

6601 Sierra Drive
Lacey, Wash. 98503

Description of property to be vacated.

Your petitioner is the developer of a small subdivision located at 32nd. Ct. and Ruddell Road, known as MAPLEGROVE. This subdivision consists of 13 lots which are located on the West side of Ruddell Road.

The property that your petitioner seeks to have vacated is that portion of Ruddell Road that lies East of the property line of lots # 1 and 13 of Maplegrove, and West of the right of way for Ruddell Road, and between 32nd Ct. S.W. on the North and Ruddell Loop Road on the South. The area in question is trapezium in shape. Approximate measurements, 20'x100'x60'x130'.

A diagram of the area in question is attached to further describe the property the petitioner is seeking to vacate.

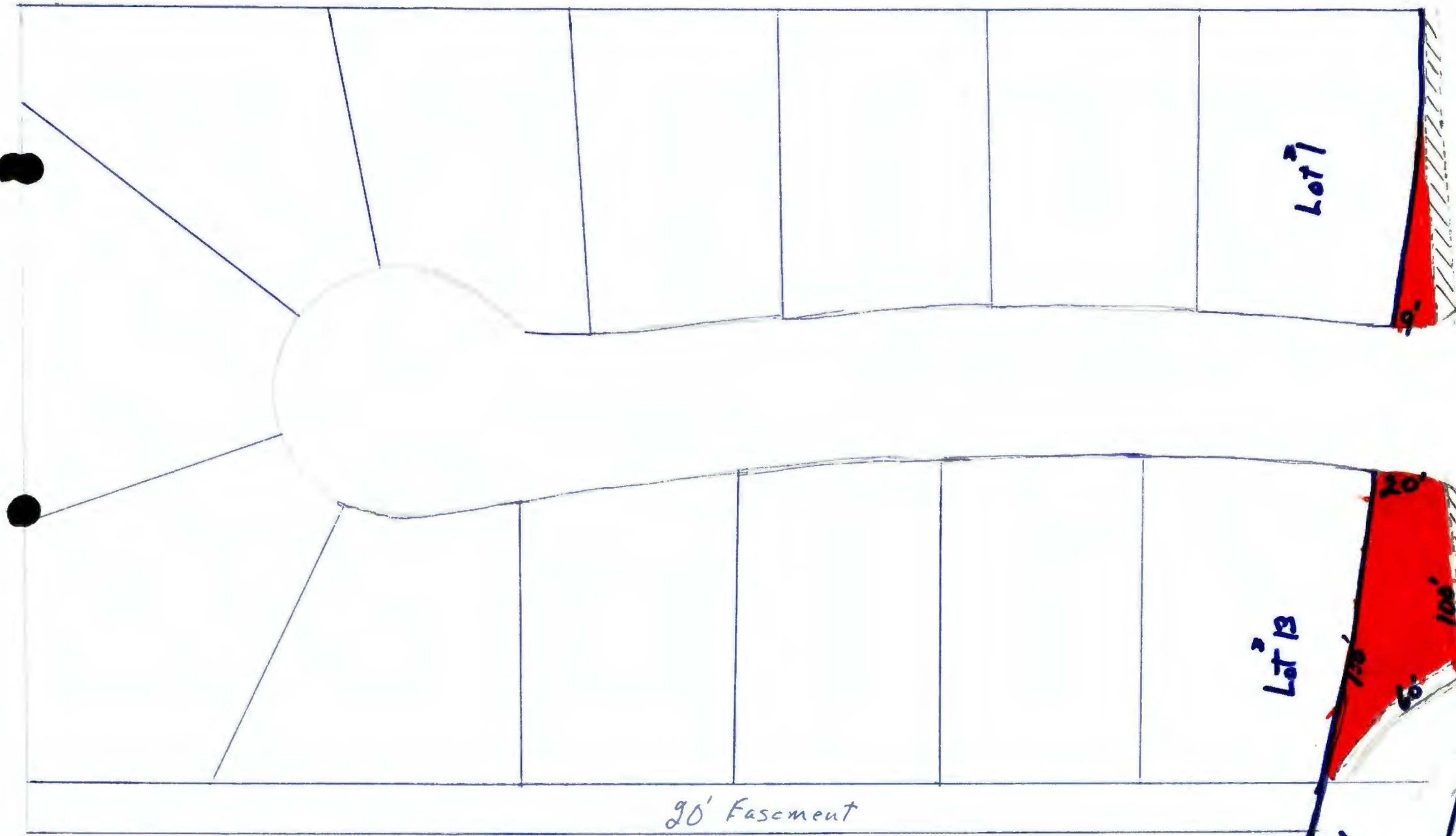

Lot 7

Lot 13

90' Easement

Ruddell Loop

SE

Road

Ruddell

32 Ct

N

