

RESOLUTION 549

CITY OF LACEY

A RESOLUTION AMENDING THE LAND USE ELEMENT OF THE LACEY COMPREHENSIVE PLAN (FAITH ASSEMBLY OF LACEY)

WHEREAS, the city council, by passage of Resolution No. 383 adopted the "Lacey Development Plan Land Use and Circulation Elements," and

WHEREAS, after public hearings it has been recommended by the planning commission and determined by the city council that the land use element of said comprehensive plan is in need of amendments; now, therefore

BE IT RESOLVED BY THE CITY COUNCIL OF THE CITY OF LACEY, WASHINGTON, that the land use element of that certain document entitled, "Lacey Development Plan Land Use and Circulation Elements," as adopted by Resolution No. 383 of the City of Lacey is hereby amended to change the following described real property from Low Density Residential to Open Space/Institutional with the environmentally sensitive overlay classification to remain for that portion located in the Southeast corner of said described property:

That part of the SW 1/4 of the NE 1/4 of Section 28, Township 18 North, Range 1 West, W.M., described as lying northerly of the Wilcox Addition, as recorded in Volume 15 of Plats, page 51, southerly of 30th Avenue S.E., easterly of Ruddell Road and westerly of a line described as running N 2°00'10" E from a point on the S line of said NE 1/4, N 87°59'50" W 1,673.16' from its SE corner.

Situate in Thurston County, Washington.

PASSED BY THE CITY COUNCIL OF THE CITY OF LACEY, WASHINGTON,
this 23rd day of June, 1983.

Attest:

CITY COUNCIL

Timothy McGuire
City Clerk

BY MB
Mayor

Approved as to Form:

[Signature]
City Attorney

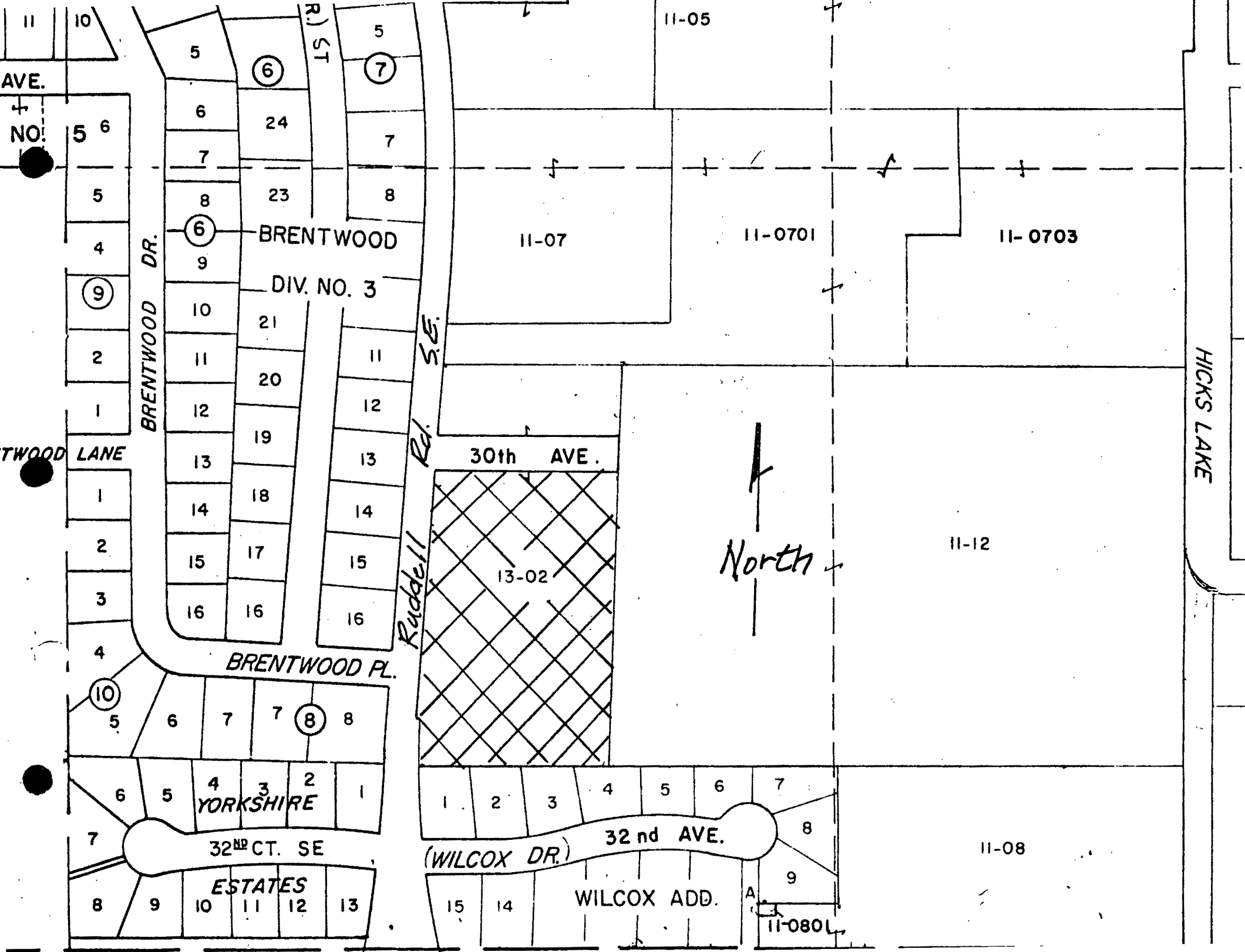

11

10

AVE.

NO.

5 6

5

6

R) ST

5

7

6

24

7

7

5

8

23

8

6

BRENTWOOD

11-07

11-0701

11-0703

4

9

DIV. NO. 3

9

10

21

2

11

20

11

1

12

12

TWOOD LANE

BRENTWOOD DR.

13

19

13

30th AVE.

1

14

18

14

North

11-12

2

15

17

15

13-02

3

16

16

16

BRENTWOOD PL.

Ruddell Rd. S.E.

10

5

6

7

7

8

8

6

5

4

3

2

1

YORKSHIRE

1 2 3 4 5 6 7 8

32nd CT. SE

(WILCOX DR.)

32nd AVE.

11-08

7

ESTATES

15 14 WILCOX ADD.

9

8

9

10

11

12

13

15

14

11-080L

HICKS LAKE